

**THE ROLE OF COLOURS FOR MOSQUES IN ENHANCING IT
AS A SIGNIFICANT LANDMARK IN A PLACE**

RATI RADIYANA BT RAZALI

A thesis submitted for the fulfillment
of the requirements for the award of the degree of
Master Science of Urban Design

Faculty of Built Environment
University Technology of Malaysia

APRIL 2010

To my beloved

Parents

&

Siblings

Hold fast to dreams
For if dreams die
Life is a broken-winged bird
That cannot fly.

Hold fast to dreams
For when dreams go
Life is a barren field
Frozen with snow.

ACKNOWLEDGEMENT

First and foremost, I would like to thank Allah because of His blessings; I would be able to successfully complete this thesis.

I would love to offer my sincerest gratitude to my supervisor, Associate Professor Dr. Syed Zainol Abidin Idid, who has supported me throughout my thesis with his patience and support from the initial to the final level. It enabled me to develop an understanding of the subject whilst allowing me the room to work in my own way. I attribute the level of my Masters degree to his encouragement and effort and without him this thesis, too, would not have been completed or written. One simply could not wish for a better or friendlier supervisor.

I heartily thank all my wonderful friends in Urban Design Department, Faculty of Built Environment, University Technology Malaysia for their enlightening companionship and encouragement of trudging through all the moments from down to up the hill in the run to complete this Masters degree.

To my family members, especially my parents, no words can describe my gratefulness for always being there despite of the distance, their supporting and encouraging me to pursue this study. They are the source of comfort and kept me focus the priorities in life and therefore, this work are dedicated to them. Without their encouragement, I would not have finished this Masters degree.

In addition, a thank u to Mr Ibrahim Abd Jalil and his wife Salwa Mohd Salleh, for all their advice, encouragement, and financial assistance towards my studies and this thesis. I really appreciate their support. Lastly, I offer my regards and blessings to all of those who supported me in any respect during the completion of this thesis.

ABSTRACT

A mosque is an important building in any development and specifically in Malaysia. It may be due to majority of population which is Muslim. To be the centre, the elements of colour play a key role architecturally, creating dynamism to capture attention among the public apart from cooling effect in our high temperature and humidity. In Islamic townships, where mosques stand, there will always be water, trees and wind. The combination of these elements must intertwine with the mosque architecture and colour scheme and to neutralise these elements together, they will always relate to some appropriate colour which can resemble their presence as most significant landmark in an Islamic city. There are some more factors that important for mosques such as architectural style, scale or size, location etc. but the factors of colours give a sense of uniqueness to the mosques and it does play such important role to enhance it as a significance landmark for a place. From the research of these whole studies of colours and mosques characteristics, we can determine that there is a certain colour which is the most appropriate to apply for a mosque which related on their characteristics itself. This is to ensure the quality of visual effects in a place. The important roles of colours in general and also for mosques in enhancing it as a significant landmark in a place or city shows that the colours is not only to fill in the emptiness or to highlight an object, but also can be used for an object or building to have their own identity and uniqueness to be recognize by others. This is also important in urban design framework as it can make us aware of the colour choices for a building that must suits to our surround natures, environment and cultures of a place to be a significance landmark.

ABSTRAK

Masjid adalah penting dalam sesebuah kawasan pembangunan dan tidak terkecuali Malaysia. Ini mungkin disebabkan oleh faktor majoriti penduduknya yang beragama Islam. Di sebalik faktor keselesaan yang mempengaruhi cuaca kita yang panas dan lembab sepanjang tahun, sebagai salah satu pusat yang penting dalam sesebuah pembangunan, elemen warna juga memainkan peranan yang penting di dalam senibina dan dinamik dalam menarik perhatian orang ramai bagi. Di dalam konsep pembangunan bandar Islam, di mana didirikan sebuah masjid, ia akan dikelilingi oleh elemen air, tumbuhan hijau dan angin. Keseluruhan kombinasi elemen-elemen ini haruslah bersesuaian dengan gaya senibina dan warna masjid tersebut. Untuk menyeimbangi kesemua elemen-elemen tersebut, pemilihan warna yang bersesuaian amat penting bagi menyerlahkan lagi keindahan sesebuah masjid sebagai satu mercu tanda yang penting di dalam sebuah pembangunan berkonsepkan Islam. Terdapat faktor-faktor lain seperti gaya senibina, skala atau saiz, lokasi dan lain-lain yang penting untuk sesebuah masjid, namun faktor warna dapat memberikan ia kelainan dan antara peranan utama dalam menyerlahkan ia sebagai mercu tanda yang penting bagi sesebuah tempat. Daripada kajian menyeluruh tentang warna dan karakter masjid, kita dapat membuat kesimpulan bahawa terdapat satu warna yang bersesuaian untuk masjid di mana ianya berkait rapat dengan karakter sesebuah masjid itu sendiri. Ini adalah penting dalam memastikan jaminan kepada kualiti kesan visual yang baik di sesuatu tempat. Peranan warna amat penting secara amnya dan juga ke atas masjid dalam membantu menonjolkannya sebagai mercu tanda yang penting di sesebuah tempat. Warna bukan sahaja untuk mengisi kekosongan atau menonjolkan sesuatu objek, tetapi juga berperanan kepada objek atau bangunan itu untuk memiliki identiti dan keunikan mereka yang tersendiri di dalam menarik perhatian orang ramai. Hal ini juga penting dalam perangkaan reka bentuk bandar di mana kita dapat menyedari bahawa pemilihan warna untuk sesebuah bangunan haruslah bersesuaian dengan persekitaran, alam semulajadi dan budaya sesebuah masyarakat untuk menjadi satu mercu tanda yang penting di sesebuah tempat.

TABLE OF CONTENTS

CHAPTER	TITLE	PAGE
	DECLARATION	ii
	DEDICATION	iii
	ACKNOWLEDGEMENTS	iv
	ABSTRACT	v
	ABSTRAK	vi
	TABLE OF CONTENTS	vii
	LIST OF TABLES	xi
	LIST OF FIGURES	xii
	LIST OF ABBREVIATIONS	xviii
	LIST OF APPENDICES	xix
CHAPTER 1 :	BACKGROUND OF THE STUDY	
1.0	Introduction	1
1.1	Statements of the Problems and Related Issues	3
1.2	Aims and Objectives of the Study	4
1.3	Research Questions	5
1.4	Research Methodology	6
1.5	Case Study	8
1.6	Scope of Study	10
1.7	Research Method	11
	1.7.1. Technique of Collecting Data	11
	1.7.2 Methodology of Analysis	15
1.8	Summary and Expected Result	17

CHAPTER 2 : LITERATURE REVIEW (PART 1 – COLORS)

2.0	Introduction	18
2.1	Philosophy of Colours	23
2.2	Role of Colours	26
	2.2.1 Simple Object Recognition	31
	2.2.2 21st Century Colour Theory	33
	2.2.2.1 Color Models	33
2.3	Perceptive Values of Colours	35
	2.3.1 The visual brain	37
	2.3.2 What Happens in the Eye?	39
	2.3.3 Retinal Ganglion Cells Calculate Colour	41
	2.3.4 How to use colour for good effect	42
	2.3.5 The Meaning of Color for Gender	43
	2.3.6 Colour Symbolism	44
2.4	Colours Effects on Building Materials	46
	2.4.1 Wood	46
	2.4.2 Bricks	48
	2.4.3 Steel	50
	2.4.4 Glass and Stained Glass	51
	2.4.5 Cement Plaster	52
2.5	Summary	53

LITERATURE REVIEW (PART 2 – MOSQUES)

2.6	Introduction	55
2.7	Historical Perspective of Mosques	57

2.8	Functions and Architectural Influence of Mosques in Worldwide and Malaysian Landscape	60
2.9	Mosques as a Significance Landmark in Urban Context	70
2.10	Summary	74

CHAPTER 3 : FIELD STUDY AND IDENTIFYING EXISTING CONDITIONS OF CASE STUDIES

3.0	Introduction	75
3.1	Historical and Significance Background of Case Studies	76
	3.1.1 Pre – Independence	76
	3.1.1.1 Abu Bakar Mosque, Johor Bahru	
	3.1.2 Post – Independence	78
	3.1.2.1 Putra Mosque, Putrajaya	
3.2	Analysis of Mosques Characteristics between the Pre-Independence and Post-Independence period in Malaysia	80
	3.2.1 Architectural Style and Aesthetic Value	80
	3.2.1.1 Vernacular Mosques (18th century to date)	83
	3.2.1.2 Colonial Mosques (1795 to 1957)	84
	3.2.1.3 Modern Mosques (1958 to date)	
	3.2.2 The common features and differences between the mosques of various periods.	87
	3.2.2.1 Scale and Elements of Mosque	87
	3.2.2.2 Building Materials	87
	3.2.2.3 Wood Carvings and Plastered Renderings	88
	3.2.2.4 Facilities and Fixtures	88
3.3	Summary	88

**CHAPTER 4 : REVIEW AND ANALYZE OVERALL FINDINGS OF
FIELD STUDY AND SURVEY QUESTIONNAIRE
RESULT**

4.0	Introduction	90
4.1	Analysis of Field Study and Survey Questionnaire Result	91
4.2	Factors of Result for Survey Questionnaire	96
4.2.1	Local Awareness	96
4.2.2	Colours and Architectural Style of Mosques	98

**CHAPTER 5 : ESTABLISHMENT THE ROLE OF COLOURS FOR
MOSQUE IN MALAYSIA AS A SIGNIFICANCE
LANDMARK**

5.0	Introduction	99
5.1	Achievement of Objectives	99
5.1.1	To Identify the Function and Role of Colors	100
5.1.2	To analyzed the Effects and Important of Colors on Mosques.	101
5.1.3	To Determine People Perceptions and Importance of Colours towards Mosques	101
5.2	Significance of the Study	103
5.3	Recommendation for Future Studies	105

REFERENCES 106-110

APPENDIX 111-122

LIST OF TABLES

TABLE NO.	TITLE	PAGE
1.0	Method for survey and documentation for physical evidence of case study.	12
1.1	Tables showing the characteristics and features on case studies area.	13
2.0	Connotations of different colours	22
2.1	Making effective use of colour	42
3.0	A. Ghafar Ahmad, 1997 British Colonial Architecture in Malaysia 1800-1930	82

LIST OF FIGURES

FIGURE NO.	TITLE	PAGE
1.0	Research Method Flow Chart	7
1.1	The key plan is showing the map of Selangor and the map is showing the Research Area of Putra Mosque in Putrajaya and surrounding contexts.	8
1.2	The key plan is showing the map of Johor and the map is showing the Research Area of Abu Bakar Mosque in city of Johor Bahru and surrounding contexts.	8
1.3	Methodology for assessing of colors for mosques in Malaysia in several place of study.	16
2.0	Each colour is associated symbolically with something.	20
2.1	Different colours represent different feelings for people.	21
2.2	Same colours might be different meanings and applications.	21
2.3	Cultural backgrounds could influence people responds towards color.	24

- 2.4 Some colours of a city is designed in expressing the character and culture of the people. 25
- 2.5 Colours are meant to draw attention, to show status, highlighted information and make objects more attractive. 27
- 2.6 RGB uses additive color mixing that produces secondary colors where two colors overlap, while equal intensities of all three colors produce white. 34
- 2.7 Colours are commonly known in two categories which are warm colour and cool colour. 35
- 2.8 Color tells us whether strawberries are ripe, and sets the mood in paintings. 37
- 2.9 André Derain, “Charing Cross Bridge also known as Westminster Bridge,” 1906. This is another view of the same scene above, and with muted colors. Although Derain’s subtle colors are false, the painting conveys a tangible feel and mood. The vehicles are fast. The sky is partly cloudy. 37
- 2.10 Fauve painters sought to ‘liberate’ colors by investing objects with a typical colors, as in André Derain’s Charing Cross Bridge, London, (1906). 37
- 2.11 We can detect the range of light spectrum from about 400 nanometers (violet) to about 700 nanometers (red). We perceive this range of light wavelengths as a smoothly varying rainbow of colors, otherwise known as the visual spectrum. 38

2.12	Retina of human	39
2.13	The retina consists of a very thin layer of nerve cells and contains two types of photoreceptors, rods and cones. Ganglions are also located in the retina. This graph shows the sensitivity of the different cones to varying wavelengths.	40
2.14	The three types of nerve cells that detect bright light span the "short," "medium," and "long" wavelength ranges.	40
2.15	Retinal Ganglion Cells.	41
2.16	Natural Associations.	44
2.17	Psychological or Cultural Associations.	44
2.18	Some examples on wood constructions and wood ornamentations.	47
2.19	Mosques in different country been using the bricks and mud bricks.	49
2.20	Some of mosques constructions used the steel as the frame for the dome and some used them as the whole structure.	50
2.21	Stained glass is widely used in most mosques and churches in the world for its beauty and the effect.	51
2.22	The old architectural style, construction materials and development of mosque.	56

2.23	New types of architectural style, construction materials and development of mosques.	56
2.24	Makkah City.	57
2.25	Blue Mosque in Istanbul, Turkey.	58
2.26	Hagia Sophia.	59
2.27	The functions of mosques; daily prayer, children's education and certain celebrations.	61
2.28	Pattern of Islamic City Center based on Makkah (1) The Holy Kabah (2) Well of Zam Zam, entrance (3) Mount al-Safaa (4) Mount al-Marwa (5) Barbers (6) More prayer area (red mats) (7) King's palace (8) Hotels and shops at street level.	62
2.29	Pattern of Islamic City Center based on Madinah City (1) Masjidun Nabawi (2) Bab-e-Jibrael, The Gate of Jibrael (3) The green dome of the Masjid (4) Jannatul Baqee (5) Shops, bazaars (6) Hotels.	62
2.30	The Great Mosque of Kairouan built in 670, is the oldest mosque in the western Islamic world, Kairouan, Tunisia.	64
2.31	The minaret at the Great Mosque of Xi'an, China.	64
2.32	The Javanese style Grand Mosque of Yogyakarta, Indonesia.	65
2.33	The Great Mosque of Paris, France.	65

2.34	During the early seventeenth and eighteenth century, five layered shaped roof widely being used, but on the 20th century, the dome took over the style of roof for mosques in Malaysia.	67
2.35	National Mosque in Kuala Lumpur, Malaysia	69
2.36	Istiqlal Mosque in Jakarta.	69
2.37	Sultan Omar Saifuddin Mosque in Bandar Seri Begawan, Brunei.	69
2.38	Sultan Salahuddin Abdul Aziz Shah Mosque in Shah Alam	69
2.39	Kampung Hulu Mosque in Melaka.	69
2.40	Putra Mosque in Putrajaya.	69
2.41	Landmarks can be specified as a simple physical element which may vary widely in scale.	71
2.42	Plan of Medina (Prophet's Mosque location) according to (Rutter, 1928).	73
3.0	The Abu Bakar Mosque is one of significant landmarks for Johor Bahru.	76
3.1	The elements and architectural features of Abu Bakar Mosque.	77
3.2	Putra Mosque with surroundings nature.	78

3.3	Exterior and interior of Putra Mosque using both the modern and Malay architectural concepts.	79
3.4	Pictures showing architectural style of mosques in Malaysia which has been designed by the British architects and engineer. (From clockwise order Jamek Mosque in Kuala Lumpur, Kapitan Keling Mosque, Penang, Sultan Sulaiman Mosque, Klang and Zahir Mosque in Kedah)	82
4.0	Graph showing numbers of people taken the survey by age according to gender.	92
4.1	Graph showing the elements that people should visit in a place.	93
4.2	Graph showing how important a mosque as significant landmark in a place.	93
4.3	Graph showing respondents answered on how important of colours to enhance a mosque as significant landmark.	94
4.4	Graph showing the most selected iconic mosques in Malaysia.	95
4.5	Elements that helped to enhance a mosque as a significance landmark.	95

LIST OF ABBREVIATIONS

pbuh	-	peace be upon him
RGB	-	red-green-blue
JAKIM	-	Jabatan Kemajuan Islam Malaysia

LIST OF APPENDICES

APPENDIX NO.	TITLE	PAGE
A	Introduction For Survey	111
B	Section 1 -2 (Writing Questionnaire)	112
C	Section 3 (Writing Questionnaire)	113
D	Section 3 (Writing Questionnaire)	114
E	Section 4 (Graphic Questionnaire)	115
F	Section 4 (Writing Questionnaire)	116
G	Putrajaya Tourism Brochure	117
H	Putrajaya Tourism Brochure	118
I	Putrajaya Tourism Brochure	119
J	Culture and Heritage of Johor	120
K	Culture and Heritage of Johor	121
L	Culture and Heritage of Johor	122

CHAPTER 1

BACKGROUND OF THE STUDY

1.0 Introduction

A Mosque is the place where Muslims worship God. The Prophet Muhammad pbuh stated that all Muslims are brothers and in performing the required five prayers in a day, Muslims are encouraged to pray in congregation at a mosque. Mosques have a peaceful ambiance within, with its cool and serene atmosphere. Besides being a peaceful place to conduct the daily prayers, Muslims meet other Muslims there to discuss religious teachings and other matters affecting their daily lives. In short, mosques are the focal point of the Muslims daily lives.

Mosque is not only known as a place for worship and prays, but the scope of it much broader in variety aspects. It is also functions as the centre of development for Muslims since the time of Prophet Muhammad pbuh. Mosque in public opinions is a place for prayers and for other events in a particular time during the Qurban, Maulidur Rasul and Eid festival. However, the concept and understanding of the mosque remain the same since before whereas it must be clean, separated with entertainment and the ultimate place. It is also must be located away and isolated from the outside world as easier for the prayers to I'tiqaf, Uzrah and being intimate with the God (Dr Tajuddin Haji Mohd Rasdi *The concept and functions of mosque according to Hadith*)

A mosque does not have to follow any particular shape to follow as long as it fulfils the basic needs to perform the prayer and religious activities. In the Islamic context, a mosque should be at the centre of development where other components of the development will evolve. It will act as point of orientation at the development site where gathering spaces and public activities intersect. This should be true for future developments. Development evolving around the mosque can be seen with universities, research and development offices, administration, residential, commercial, libraries and many more which will cluster around the mosque.

To be the centre, the elements of colour play a key role architecturally, creating dynamism to capture attention among the public, apart from cooling effect in our high temperature and humidity. In Islamic townships, where mosques stand, there will always be water, trees and wind. The combination of these elements must intertwine with the mosque architecture and colour scheme and to neutralise these elements together, they will always relate to some appropriate colour which can resemble their presence as most significant landmark in an Islamic city. Colour is always being used in the urban scheme. It will create local flavour, as unique to a place as its human inhabitants. It also plays such an important element for the eyes of local and observer onto perceive the colour of the mosque as an attraction.

1.1 Statements of the Problems and Related Issues

Most of the mosques in Malaysia built earlier are usually massive looking and are generally been painted in white color. Several mosques built recently use other colors such as light green and others in a way to denote Islam but are generally not pleasing to the eye and it is not the best color to meet the heat and humidity of our country. Climate influence is changes in the weather hot country where the colors function to reflect the heat.

Countries with hot and cold weather must find colors more suitable to retain heat during cold weather and reflect heat during the summer. In any case, the impact of light colors particularly white can show the purity and dynamism of the mosques and Islam itself which is more accepted in all countries. The difference will be some areas of the building façade or dome having a light color to blend with it.

Currently, we do not have any specific bodies to control the suitable and appropriate colors choose for mosques in Malaysia. The focus of this research is to study the most appropriate colors for the mosques in Malaysia particularly. Most of the colors choose for the mosques do not reflect the image of it as one of the most important landmark in a city. We should give more attention towards this problem as color is one of important element to complement the mosque architectural designs in order to create a visual impact with the surrounding social and culture. Color sensitivity varies among cultures and in diverse parts of the world; color shows a distinct relationship between them.

This study is so important in order to observe and to prove on how far the role or elements of colors can support the idea of a mosque as the significance landmark in a city. This study also focuses on how the observers perceive the color and to find out what is the appropriate color for the mosque particularly in Malaysia from the eyes of the local and through some studies of the colors.

1.2 Aims and Objectives of the Study

The result of this study will review the appropriate color choices for mosques in Malaysia from the thorough analysis on colors and how it perceives by the people. Through the knowledge of colors, it will review it as an element to support the mosques as a significance landmark in a city. The chosen of a right color for the mosque from this analysis perhaps will distribute towards a better visual of mosque and as to review the mosque as a unique identity and as an attractive focal point for people to enjoy the beauty and functions.

To achieve the above goal, the following objectives are identified:

- To study the function and role of colours towards both; physical and social perspective in scientific and general concepts.
- To analyzed the effects and importance of colors on mosques in contribution of unique urban environment context.
- To identify the character of mosques from the history and significance background.
- To get some initial thoughts on how particularly people perceived the color of mosques from couple of selected case studies of mosques in Malaysia.

1.3 Research Questions

As a guide to the study and to get the expected result, a few questions have been raised:

- i. What are the main functions or roles of colour?
- ii. Does colour influence the physical and social perspective thoughts especially towards the mosques in a city?
- iii. What is the general functions and important characteristic of mosques as they are known as one of significance landmark in a city?
- iv. Does colour of the mosques appear to be one of important elements for it to stand as a significance landmark?

First, second and third questions basically will be answered in chapter two (2) through the literature review regarding the colour and mosque analysis. The analysis for the role and functions of colours and characteristics of mosque are given during the process of this chapter.

Fourth questions will be addressed through study area and interviews (field study) in chapter three (3) that identifies if the colour of a mosque will help to support the mosque to be known as such an important landmark in a city.

1.4 Research Methodology

This Research used Multiple Case Study to support the research has been done. Several techniques had been used to analyze the data. It went through the interviews, research, observation, field study and documentation especially on the colours and mosques.

The research began with literature review in order to understand the meaning, importance, role, functions and components of colours and mosques. Based on this research there are 2 periods had been chosen which is Pre-Independence and Post-Independence. It has been chosen due to time constraint of information gathered.

A comparative and research on study area had been utilized to consider on two period of time for this study and it is particularly within Malaysia. The information collected was based on documentation (records from books, archives and journals), interviews with individuals and local people of selected area.

Survey questionnaire and some graphics survey were applied during this analysis of the data in order to get the expected end result and regarding colours and mosques and people perceptions towards it. In order to achieve the main goal of this research, the following chart below shows the overall research methodology which was applied in the identification of to find the appropriate colour for mosques in Malaysia.

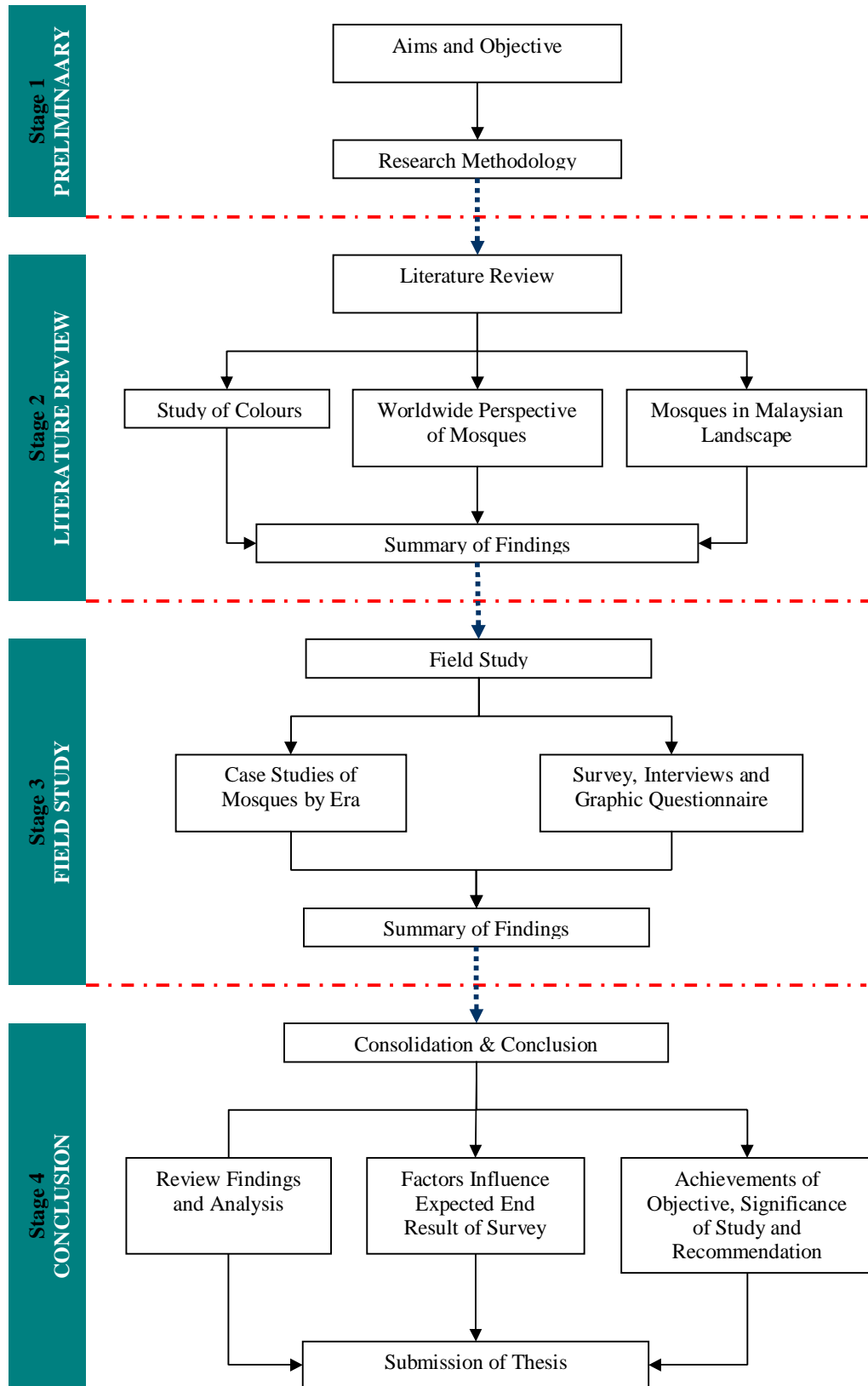

Figure 1.0 – Research Method Flow Chart

1.5 Case study

From the research method and the flow chart, this detailed research will be conducted in two different places which are Kuala Putrajaya and Johor Bahru. Putrajaya is located on the West Cost of Peninsular Malaysia, while Johor Bahru is located in South of Peninsular Malaysia.

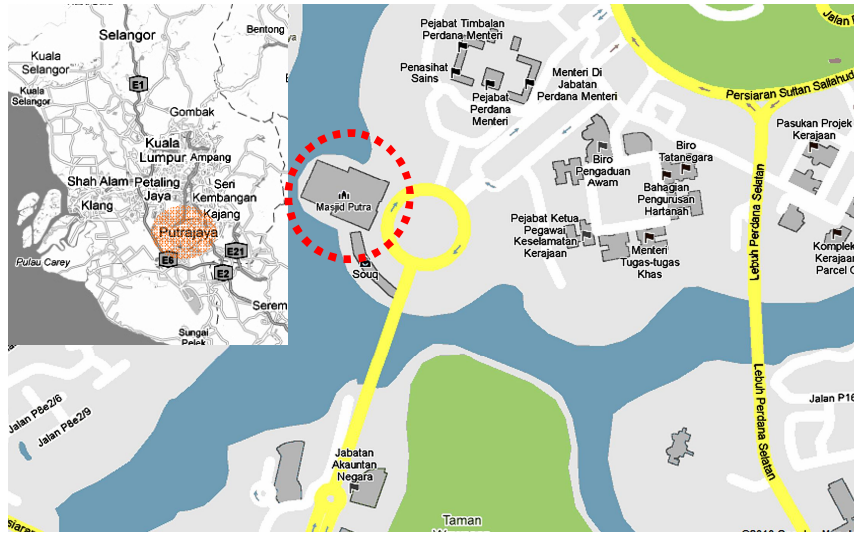

Figure 1.1 –The key plan is showing the map of Selangor and the map is showing the Research Area of Putra Mosque in Putrajaya and surrounding contexts. Not To Scale. *Source : Google Map*

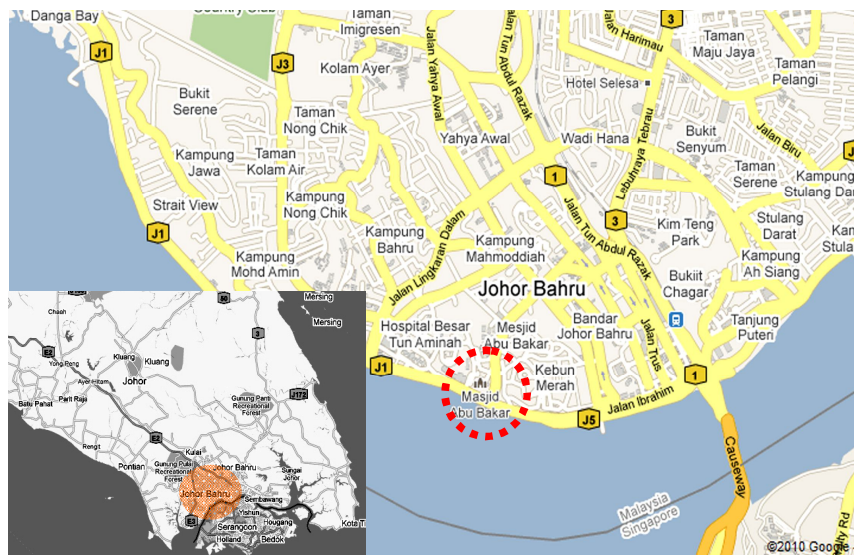

Figure 1.2 –The key plan is showing the map of Johor and the map is showing the Research Area of Abu Bakar Mosque in city of Johor Bahru and surrounding contexts. Not To Scale.

Source : Google Map

These two locations were used as comparative cases and studies of mosques between the pre- Independence and post- Independence period of time. The Putra Mosque is the post-Independence period based on the year of built and the new and modern example for the new era. During this period, the country economy slowly increases and more people are exposed to higher education, leading to better designs, better materials used and planned development. In terms of town planning, architecture of buildings and consequently the color of the mosque are to complement the surroundings and interplay with certain natural elements especially water and trees within a city.

While for the pre-Independence period of time, Abu Bakar Mosque being chose base on their famous historical facts, years of built, architectural influences and the importance of their roles during this period. Mosque is also known as one of six important elements in Malay traditional town during the Malay Sultanate administration and it played a very important role towards Malay settlement. It gathered the people during the prayers time and also some festival or ceremony being held there. It is the focal point of activities and development in an area.

1.6 Scope of Study

The study is focused on to analyze the functions of color and how people perceive it in application to the mosques in a city particularly in Malaysia. The reason of choosing mosques as the subject for this study is because of their importance in our daily life since before until this present time and their prominent function as one of a significance landmark in a city.

Primarily, the focus of the research is to define the role of colors and characteristics of mosques in worldwide and Malaysian landscape which will be done through literature review, historical research and some initial thoughts by a few respondents towards the current situation. In the historical research, two areas in west coast and south of Peninsular Malaysia were selected as study as comparison areas for the expected end results.

Based on the physical layout of these two mosques, it is quite different in terms of location, architectural design and era of development, but they are sharing the same significant function as a significance landmark in their city and as the centre of development which have their own attraction.

The field survey will be conducted in identifying the appearance of colors onto mosques and does the colour enhance the mosques to be acknowledged as one of significance landmark in the urban context. The discussion about which is the most appropriate color for the mosques will be held in the research area and through some interviews during the field survey. At the end of the study, the research will come out with a documentation of a result about the mosques as a significant landmark and how the colors appears to be one of the most important elements to it and what is the appropriate color been chose for the mosques generally due to their functions and uniqueness from the research and interviews held.

1.7 Research Method

Research methodology is a set of procedures or methods used to conduct research. There are two types of research methodologies. These two types of methodologies are qualitative methodologies and quantitative methodologies. Qualitative methodology will be used during this research development phase. Qualitative research involves the use of qualitative data such as interviews, direct observations, survey and analysis of documents. Survey Questionnaire and documents review are the research method used for developing this research. These research methods are important to gather information such as user's preferences, opinions and suggestions.

1.7.1. Techniques of Collecting Data

The purpose of this research was to observe and understand about the role and function of colors application on mosques and how this relationship between them in giving the visual impact in a city as the mosques known as a significance landmark. A detailed research on colors and mosques will carried out during the literature review. Comparative case study also will be conducted between two periods of times which are pre-Independence and post-Independence types of mosques in different type of towns in Malaysia. This is in order to investigate the functions of a mosque in an area and how they evolve in Malaysia. This will help to strengthen the facts of a mosque as a landmark in the urban context and how the colors played their role in enhancing the mosque. However, the most important advantage by using the different case studies is the development of converging lines of inquiry. So, any findings or conclusion in each case study is likely to be much more convincing and accurate if it based on several different sources of information but still the same type of study.

This research will use several techniques on how to collect the data that needed. The techniques used of collecting the data or evidence here are documentations, comparison of case studies, field survey and survey questionnaire.

i. Documentation

The second method being used and employed in this study is documentation of physical evidence of the colors and mosques and their features. The following methods were the methods will be used during the survey and identification of the physical evidences of the mosques and their colors at the research area to be discussed.

Table 1.0 – *Method for survey and documentation for physical evidence of case study.*

METHOD	USE
Photography	To record the picture of chosen mosques and their colors and this information will be needed during the field study for further observations or discussions. This data provides strong graphic evidence.
Books, Journals and Website	To identify existing location of case study, historical evidence and the physical features. Maps are needed.

In term of photography, the site photo taken will be used as part of data collection and documentation. This is to support the historical data from the research being done in literature review. The pictures will include the architectural features and colors of the mosques. It will also to review the surrounding area of the mosque in the city.

ii. Comparison (Multiple Case study)

The comparison of case study has been chosen in a way to see their difference of characteristics and style. Two or more existing situations are studied to determine their similarities and differences. In this case it is an empirical inquiry that investigates a contemporary phenomenon within its real life context through the use of multiple sources of evidence and this multiple study of area which contains more than single cases but involve in same types of study is an advantage instead of single study (Yin, 1994). The evidence of from multiple study of area is more compelling and the overall study is therefore regarded as more robust (Herriott and Firestone, 1983).

iii. Field Survey

The third method of gathering data information was through the field survey which is more to site observation of mosques in the case study. This method basically to draw out information that was not obtainable from other methods. Field survey were conducted to capture and identify the personal feelings of observers towards the color application on mosques and to assess the mosques as the significance landmark at the case study.

Characteristics that were identified from every aspect physical, social and culture towards the mosque in the case study were used as a guide for the research of colors for mosques later.

Table 1.1 – *Tables showing the characteristics and features on case studies area.*

CHARACTERISTICS AND FEATURES	USE
Other Landmarks	Aesthetic or spiritual value of other buildings or development for different groups in the local community which have the influence towards case study.
Building Materials and Construction Techniques	This is to study on the materials been used to determine the era of built and architectural style been applied and aesthetic preferences during research of colors.

During the field study, existing conditions of the mosques will be identified in order to help on how to enhance the case study later and not to forget the development of surroundings area. The existing condition of mosques to be researched is very important to investigate the structure and features of the mosque whether it is still stable and usable. Their presence is very important especially on the choosing appropriate colors strategy later and as a landmark in a city.

iv. Survey Questionnaire

This last method of data collection is the most important for studies of colors. The preference for this study of method is because it offers sufficient flexibility to approach the methodology expecting end result. In qualitative research, it does not require researcher to strive for objectivity and to distance themselves from the research participants (King, 1994). Behaviors, beliefs and observations of specific groups are identified; reported and interpreted. From the survey questionnaire to people also we can find out things we cannot directly observe. We cannot observe feelings, thoughts and intentions. We cannot observe behaviors that took place at some previous point in time Johnson et al. (1994)

In this method, survey questionnaire being chosen and conducted to get to know which the best color chosen for the mosques are. It will be in samplings method which will be given to randomly people in a population for example students and local people surround the area. It will contain two sets of questions and issues to be explored. One set is the general writing questions format and issues about the important of mosques in a city and the role of colors. The second set of it is series of graphic format which contain the pictures of iconic mosques in Malaysia with different types of architectural styles and colors. This is where the answers for the survey will lead this research to the expected end result in this study.

1.7.2. Methodology of Analysis

The method being chosen to be applied in this research of colors for mosques is a process on how to achieve the end result of this study which is to know the most appropriate color for mosque in a way to enhance it as a significance landmark in a city. The processes were divided into three main steps as shown in figure 1.4.

The first step was to define the meanings, roles, functions and important of colors and mosque generally. The study of colors is basically to support and enhance the role of them in daily life and in this research is towards application onto the mosques. The study of colors and mosques will be discussed in the literature review and will be used as a basis in carrying out the mosque as a landmark in a city.

Putrajaya and Johor Bahru have been chosen for the comparison of case studies in order to fulfill this research limitation which is on the pre-Independence and post-Independence period of time. These different era and style of mosques has been identified as potential studies because of their historical value, functions and locations.

The study began with identifications of role and functions of colors in our daily physical and social life. Then, the research will continue further to the research studies about mosques. Analysis on colors been done is actually to pursuit with the study colors for mosques. This study will applied during the discussion about colors of mosques in Malaysia. The establish pattern were formed from the result of the thorough analysis from documentary evidence in history of the past, either by referring the books and journals or by the field study for the colors and mosques study. To support the findings, the field survey and survey questionnaire will be held to get the end expected result which is to find which the most appropriate colors for mosques in Malaysia are.

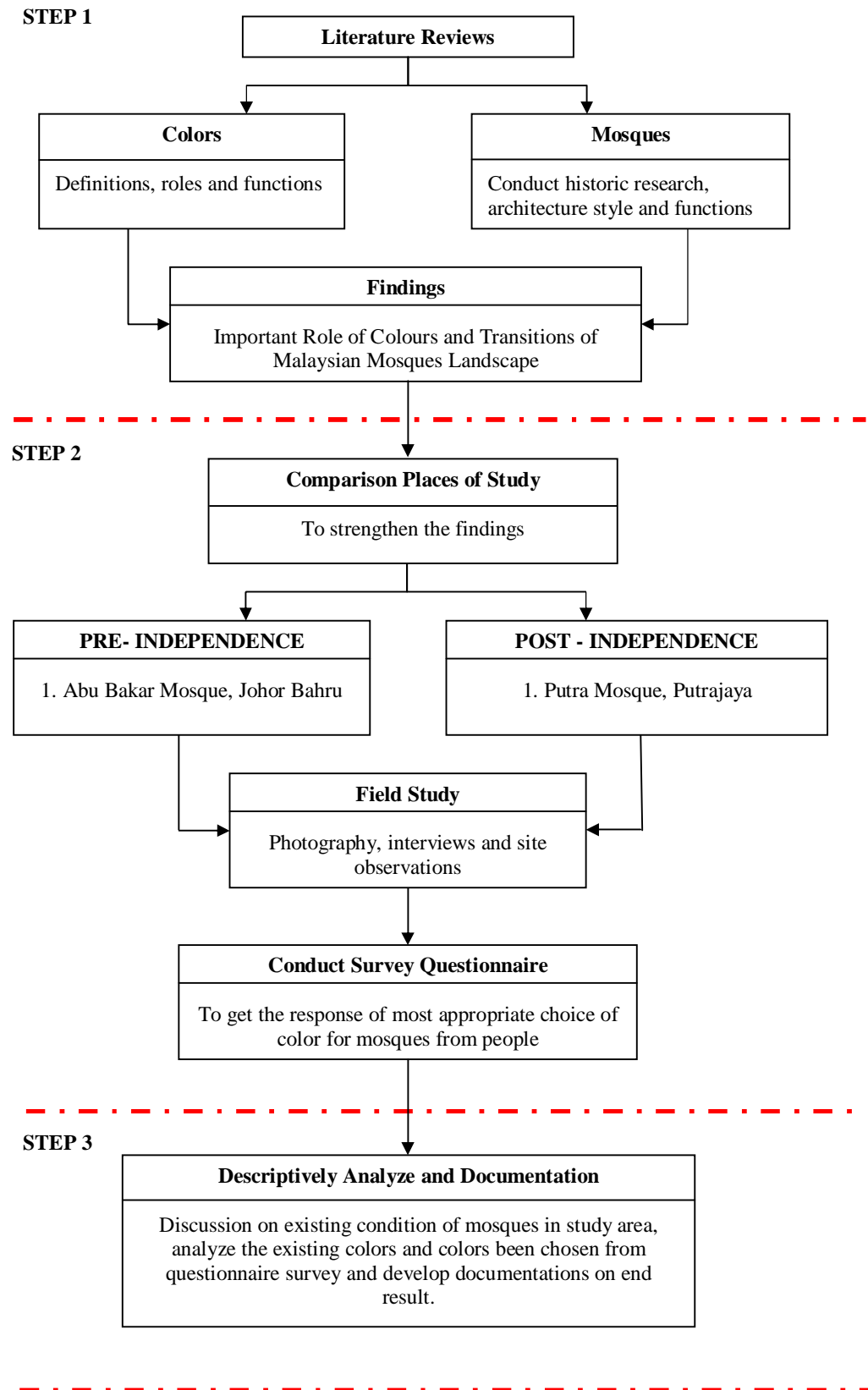

Figure 1.3 Methodology for assessing of colors for mosques in Malaysia in several place of study

1.8 Summary and Expected Result

The expected end results of this research is basically to answer all the research questions in the beginning regarding the role of colours for mosques in Malaysia with a thorough research analysis on colours and mosques. From the research and questionnaire survey being done it will this research towards the expected end results which is to know what colour is the most appropriates to apply on mosques in Malaysia by considering lots of elements that will blend the mosques with surrounding buildings and other components of the area. This also should together show centrality of mosques as a landmark and reviewing the color choices of mosques in Malaysia

The result of the research perhaps could give some awareness and considerations of others towards their perception to colours and how their application should be very carefully applied on a building especially mosques that always been a landmark in an area. Considering the visual effects and aesthetic values of a place, this research also should lead to a guideline in future for colours of mosques in Malaysia in a way to protect their values.

Colors always are the first impression in everything, not only for human but also towards building, landscape, natures and human psychology. It is hoped that in the future this research will enable the architect, town planner and designers to appreciate, understand the perceptions and concept of colors application towards an important building or element in an area to be well appreciated later.

REFERENCES

Mohamad Tajuddin Haji Mohamad Rasdi (1998) *The Mosque As A Community Development Center: Programme and Architectural Design Guidelines for Contemporary Muslim Societies*, Universiti Teknologi Malaysia, Johor Darul Takzim.

Yulianto Sumalyo (2000) *Arsitektur Mesjid Dan Monumen Sejarah Muslim*, GadjahMada University Press, P.O.Box 14, Bulaksumur, Yogyakarta,

Syed Ahmad Iskandar Syed Ariffin (2005) *Architectural Conservation in Islam*, Universiti Teknologi Malaysia, Johor Darul Takzim.

Robert Hillenbrand (2002) *Islamic Art and Architecture*, Thames and Hudson Ltd. 181A High Holborn, London.

Kevin Lynch (1960) *The Image of The City*, Massachusetts Institute of Technology Cambridge, Massachusetts and London, England.

Gordon Cullen (1996) *The Concise Townscape*, Architectural Press, Reed Educational and Professional Publishing Ltd.

Yoshinobu Ashihara (1983), *The Aesthetic Townscape*, Massachusetts Institute of Technology Cambridge, Massachusetts and London, England.

Ian Bentley, Alan Alcock, Paul Murrain, Sue McGlynn, Graham Smith (1985)
Responsive Environment, Architectural Press, MPG Books Ltd, Bodmin, Cornwall

Rolf G. Kuehni (2005) Second Edition, Color : An Introduction To Practice and
Principles, John Wiley & Sons Inc. New Jersey.

Abdul Halim Nasir (2004) Mosque Architecture In Malay World, Penerbit Universiti
Kebangsaan Malaysia.

Lois Swirnof (2000) The Colour of Cities: An International Perspective, The
McGraw-Hill Companies, Inc.

Seyyed Hossein Nasr (1987) Islamic Art and Spiritually, Golgonooza Press, BAS
Printers Limited Over Wallop Hampshire.

Radeloff (1990) Bellizzi, J. A. & Crowley, A. E. (1983). The effects of color in store
design. Journal of Retailing.

Birren, F. (1952). Your Color and Yourself. Sandusky: Prang Company Publishers.

Birren, F. (1978). Color and Human Response. New York: Van Nostrand Reinhold
Company.

Eysenck, H. J. (1941). A critical and experimental study of color preferences.
American Journal of Psychology.

Green, K. S. (1995). Blue versus periwinkle: Color identification and gender.
Perceptual and Motor Skills, 80 (1), 21-32.

Guilford, J. P. (1934). The affective value of color as a function of hue, tint, and
chroma. Journal of Experimental Psychology, June.

Guilford, J. P. & Smith, P. C. (1959). A system of color-preferences. The American
Journal of Psychology.

Guerin, D. A., Park, Y., & Yang, S. (1995). Development of an instrument to study the meaning of color in interior environments. *Journal of Interior Design*.

Kuller, R. (1976). *The Use of Space--Some Physiological and Philosophical Aspects*. Paper presented at the Third International Architectural Psychology Conference, University Louis Pasteur, Strasbourg, France.

McInnis, J. H. & Shearer, J. K. (1964). Relationship between color choices and selected preferences for the individual. *Journal of Home Economics*.

Plater, G. (1967). Adolescent preferences for fabric, color, and design on usual task. Unpublished master's thesis, Indiana State College, Terre Haute, Indiana.

Radeloff, D. J. (1990). Role of color in perception of attractiveness. *Perceptual and Motor Skills*.

Thomas, L. L., Curtis, A. T., & Bolton, R. (1978). Sex differences in elicited color lexicon size. *Perceptual and Motor Skills*.

Whitfield, A. (1984). Individual differences in evaluation of architectural colour: Categorization effects. *Perceptual and Motor Skills*.

Götz, V. (1998) *Color and Type for the Screen*, RotoVision SA

(*Endeavour*, 1981) *Endeavour*, Volume 5, Issue 4, 1981.

(Article source: *Color Logic for PowerPoint* - Copyright 2003)

All About Turkey © Burak Sansal 1996–2010, a certified professional tour guide in Turkey.

Nassau, K. (1983) *The Physics and Chemistry of Colour*, New York : Wiley

McLaughlin, B. (2003) *The Place of Colour in Nature*, in R.Mausfield and D.Heyer.

Maund, Barry (1995) Colors : Their Nature and Representation, Cambridge University Press.

Hilbert D.R. (1987) Colour and Colour Perception, Stanford, California C.S.L.I.

Byrne, Alex and Hilbert, David R. (1997) Readings on Colour, Vol. 1 : The Philosophy of Colour, Cambridge Mass. : M.I.T Press

Boynton, R.M (1978), Colour in Contour and Object Perception, in Carterette and Friedman, (eds) Vol. 8, New York : Academic Press.

Pertemuan Minda Melayu (2000) Tajuk Johor, Johor Corporation, Bistari Johor Berhad.

A Ghafar Ahmad (1997) British Colonial Architecture in Malaysia 1800-1930, Museum Association of Malaysia

Dr. A Ghafar Ahmad, The Architectural Styles of Mosques in Malaysia

Dr. A Ghafar Ahmad (2001) Senibina Bangunan Bersejarah Negeri Johor, Yayasan Warisan Johor

Stanford Encyclopedia of Philosophy (2006) Color
<http://plato.stanford.edu/entries/color/#Phil>

Finishing Of Wood, Chapter Fifteen (R. Sam Williams)
http://www.woodweb.com/Resources/wood_eng_handbook/Ch15.pdf

Physical Properties and Moisture Relations of Wood, Chapter Three
(William Simpson and Anton TenWolde)
http://www.woodweb.com/Resources/wood_eng_handbook/Ch03.pdf

Wood Properties, Jerrold E. Winandy, USDA-Forest Service, Forest Products Laboratory, Wisconsin (Arntzen, Charles J., ed. Encyclopedia of Agricultural Science. Orlando, FL: Academic Press: 549-561. Vol. 4. October 1994)
<http://www.fpl.fs.fed.us/documnts/pdf1994/win94a.pdf>

Updating the Mosque for the 21st Century, By Carla Power Thursday, Apr. 02, 2009
<http://www.time.com/time/magazine/article/0,9171,1889047,00.html#ixzz0m1JhaZNF>

The Architectural Styles Of Mosques in Malaysia: From Vernacular to Modern Structures by Dr. A. Ghafar Ahmad, Paper presented at the Symposium on Mosque Architecture, King Saud University, Riyadh, Saudi Arabia 31 Jan. 99 - 3 Feb. 99 (Paper published in *Proceedings of the Symposium on Mosque Architecture: The Historic and Urban Developments of Mosque Architecture*, King Saud University, Riyadh, Saudi Arabia, Vol. 2, 1999, p. 147-163)
<http://www.hbp.usm.my/conservation/SeminarPaper/PAPERRIYADH.html>

Ordinary Steel Color Paint In Paste Form by Charles L. Uebele, 1913, the Oil, Paint and Drug Reporter
<http://chestofbooks.com/home-improvement/repairs/painting/Paint-Making-Color-Grinding/Ordinary-Steel-Color-Paint-In-Paste-Form.html>

A common neural substrate for perceiving and knowing about color, W. Kyle Simons^{a,b}, Vimal Ramjee^a, Michael S. Beauchamp^c, Ken McRaed, Alex Martin^b, Lawrence W. Barsalou (Neuropsychologia 45 (2007) 2802–2810)

The Role of Colour Experiences in Dispositional Theories of The Colour Things by Ralph Schumacher (Institut für Philosophie Humboldt-Universität zu Berlin Unter den Linden 6, 10099, Berlin, Germany)

Importance of Surface Finish in the Design of Stainless Steel by Dr Colin Honess, Swinden Technology Centre, Corus RD&T & Alan Harrison, Stainless Steel Advisory Service
<http://www.bssa.org.uk/cms/File/surfacefinishbssaVer2.pdf>